

FRONT ELEVATION

Planning Permit No. A/59790
APPROVED
 Subject to the conditions in this office letter.
 No. A/16403/2 Dt. 19/11/90
 o/c.T. 19/11/90. 205
**FOR MEMBER SECRETARY,
 MADRAS METROPOLITAN
 DEVELOPMENT AUTHORITY**

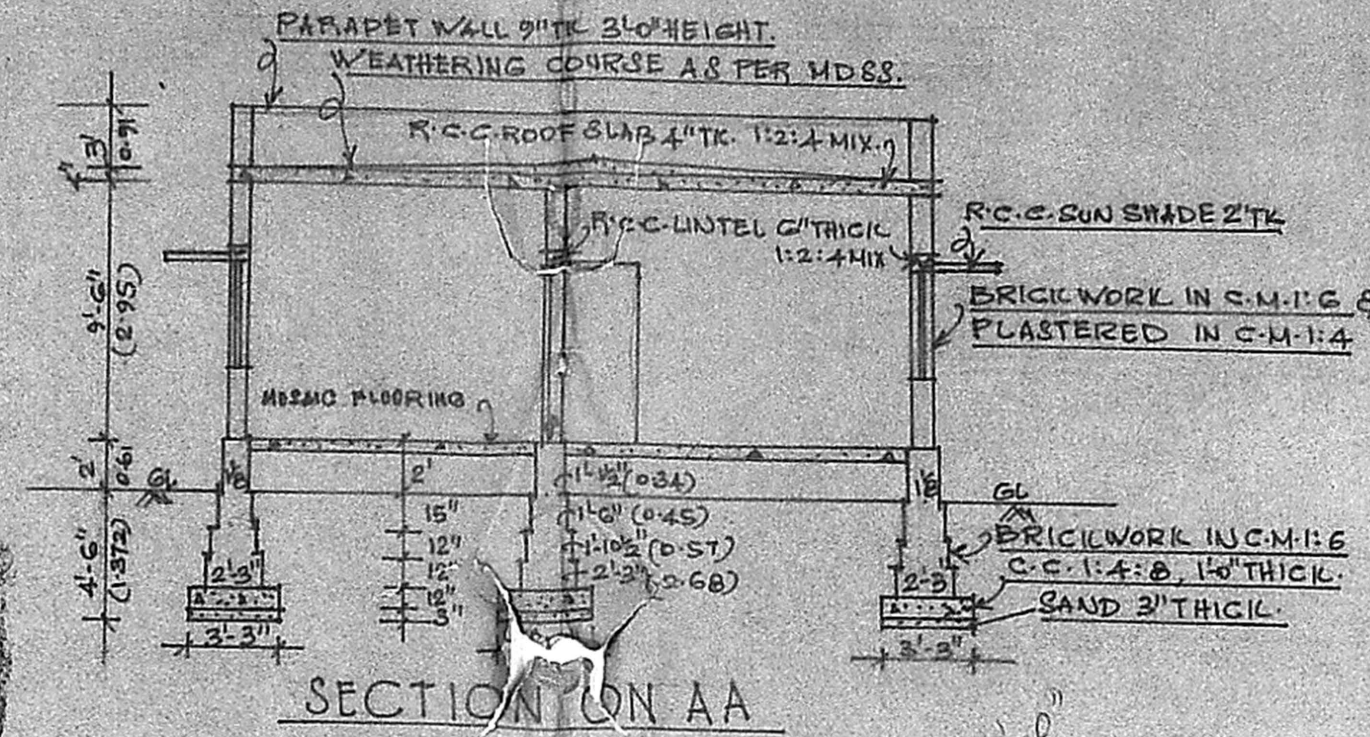

SECTION ON AA

Requires 10'-0"
Lathes, hissing etc. Industry.

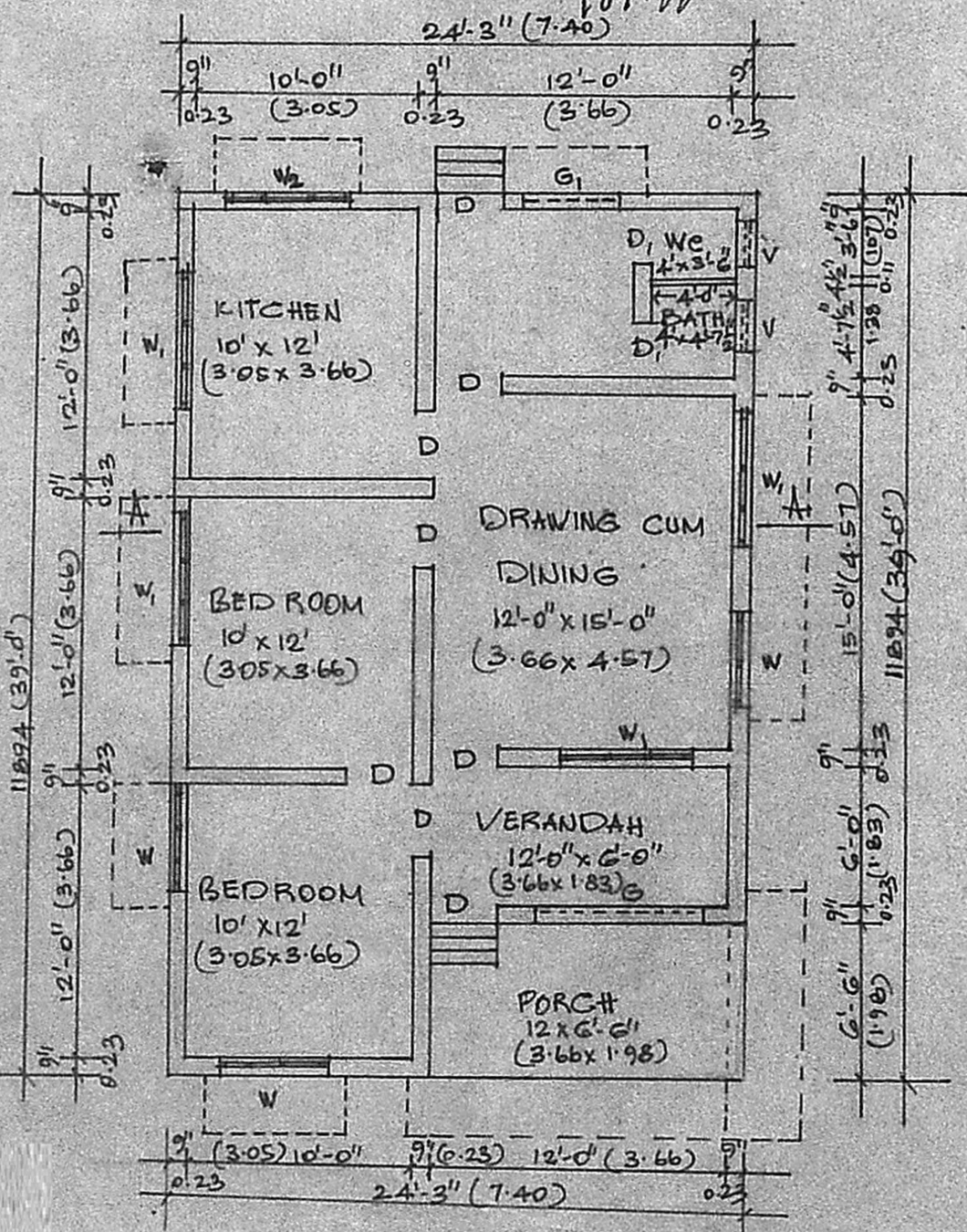

PLAN OF GROUND FLOOR

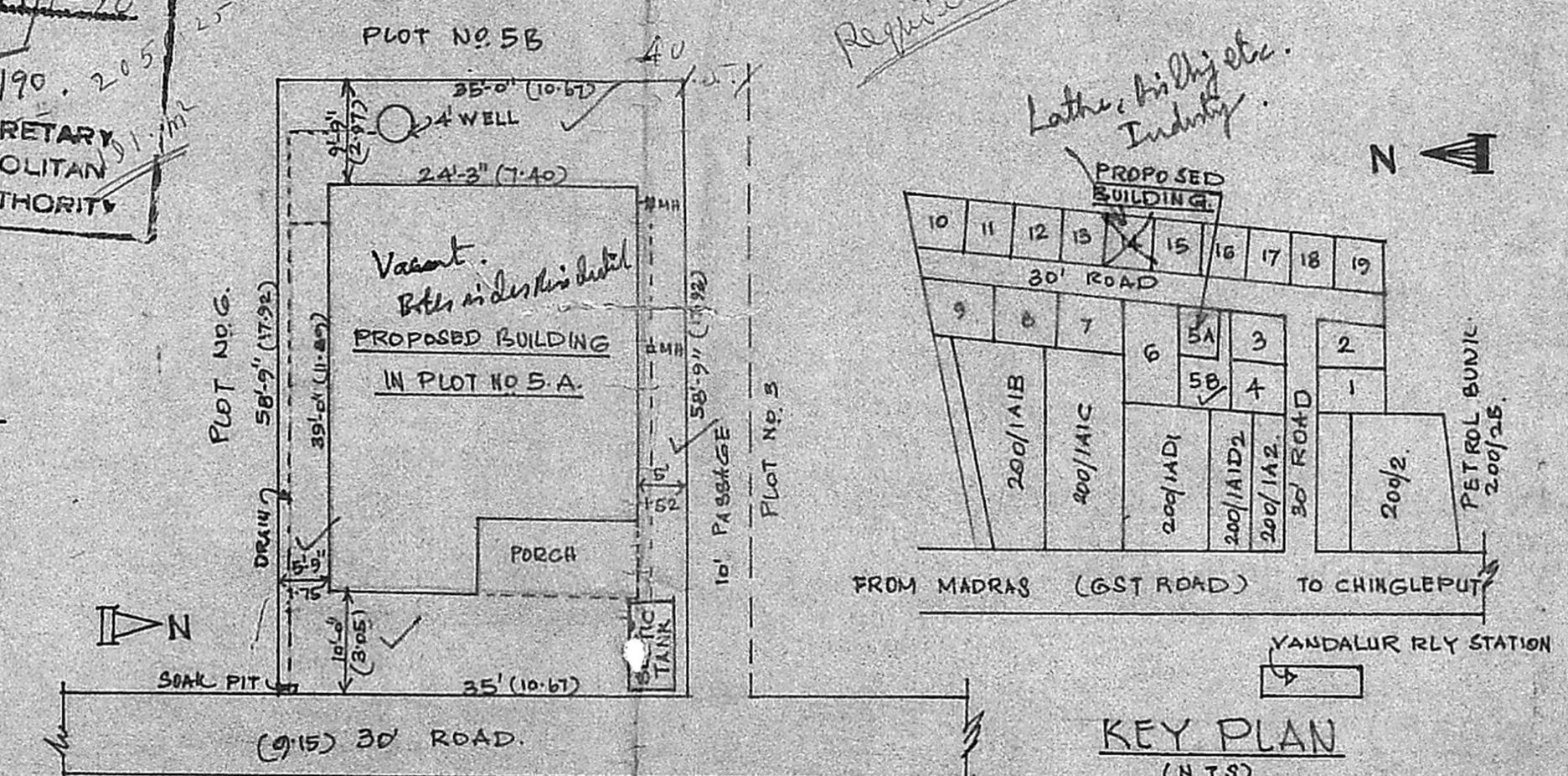

SITE PLAN

KEY PLAN
 (N.T.S.)

Impulsion Plan
10/11/90
 $39 \times 25 = 975$
 91 M^2
 $\frac{91}{191} = 47\%$

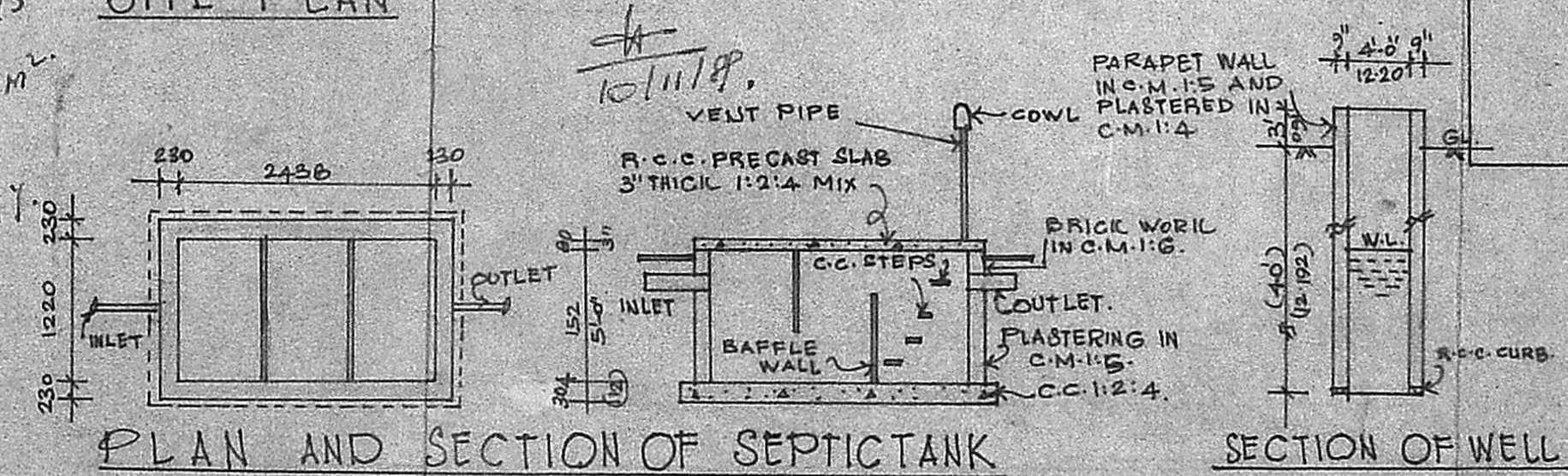

PROPOSED CONSTRUCTION OF A BUILDING AT PLOT NO 5A AT S.NO.200/1AIA AND 200/1B AT NO2 VANDALUR VILLAGE (LAKSHMI NAGAR) CHINGLEPUT DIST.

SCALE 1:100 FOR Smt. HEMA SUNDARARAJ

REFERENCE

D.	C.W. DOOR PANELLED	3'-0" x 6'-9"	914 x 2100
D1.	C.W. DOOR PANELLED	2'-3" x 6'-0"	700 x 1829
W.	WINDOW GLAZED	4'-0" x 4'-3"	1219 x 1227
W1.	WINDOW GLAZED	5'-6" x 4'-3"	1814 x 1227
W2.	WINDOW GLAZED	5'-6" x 3'-6"	1814 x 1066
V.	VENTILATOR GLAZED	2'-0" x 1'-6"	610 x 488
G.	WINDOW GRILLS	7'-0" x 4'-3"	2135 x 1227
G1.	-DO- -DO-	4'-0" x 4'-3"	1219 x 1227

REFERENCE

- PROPOSALS SHOWN IN
- EXISTING ROAD SHOWN IN
- EXISTING LAND BOUNDARY

PLOT AREA 2056 SFT. 191 Sq.M.
 PLINTH AREA 546 SFT. 50.72 Sq.M.
 FLOOR AREA 714 SFT. 66.35 Sq.M.

Scrubbers
6/10/90
V. PASUPATHY
 Licensed Surveyor Tambaram Municipality
 (Ret.) St. DRAUGHTSMAN,
 NO. 1/B, MOHAN STREET,
 EAST TAMBARAM, MADRAS-59

LICENSED SURVEYOR.
 Hema Sundarraj
 OWNER